

# Patient report

Bio-Rad                      DATE: 09/07/2019  
D-10                         TIME: 08:12 PM  
S/N: #DJ4I016123        Software version: 4.30-2  
Sample ID:                 10558538  
Injection date             09/07/2019 08:05 PM  
Injection #: 41             Method: HbA1c  
Rack #: ---                 Rack position: 1

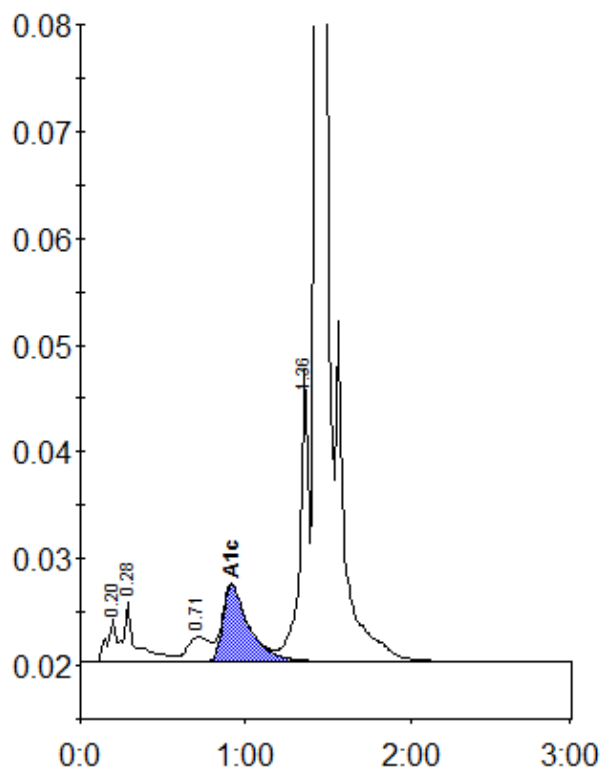

Peak table - ID: 10558538

Peak	R.time	Height	Area	Area %
A1a	0.20	4040	15008	0.8
A1b	0.28	5617	29969	1.5
LA1c/CHb-1	0.71	2330	21081	1.1
A1c	0.92	7204	79399	5.6
P3	1.36	27413	101240	5.2
A0	1.43	545870	1687438	87.2
Total Area:		1934135		

Concentration:	%
A1c	5.6